

ELEVATION

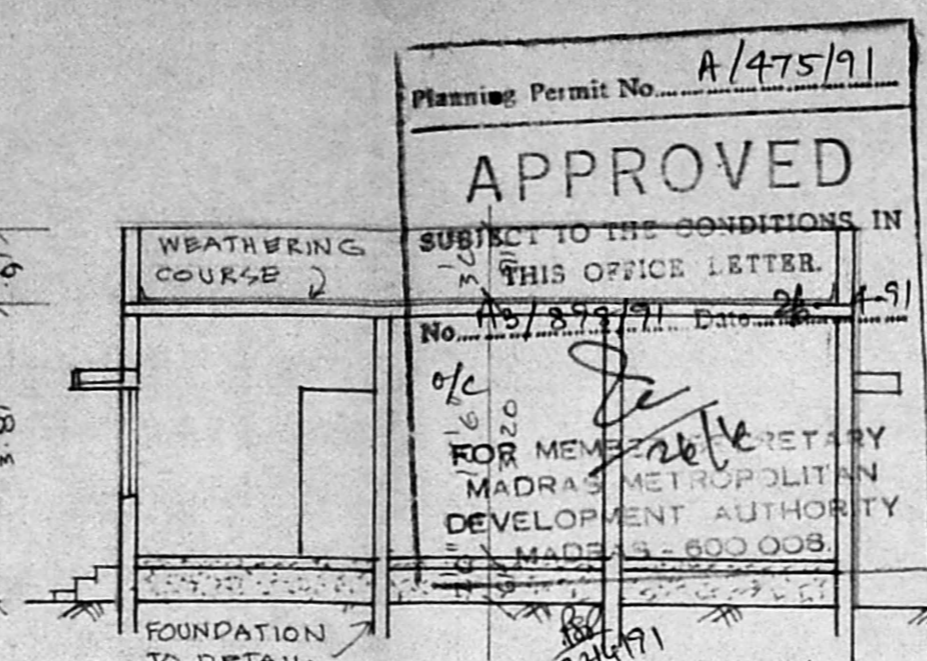

SECTION A B

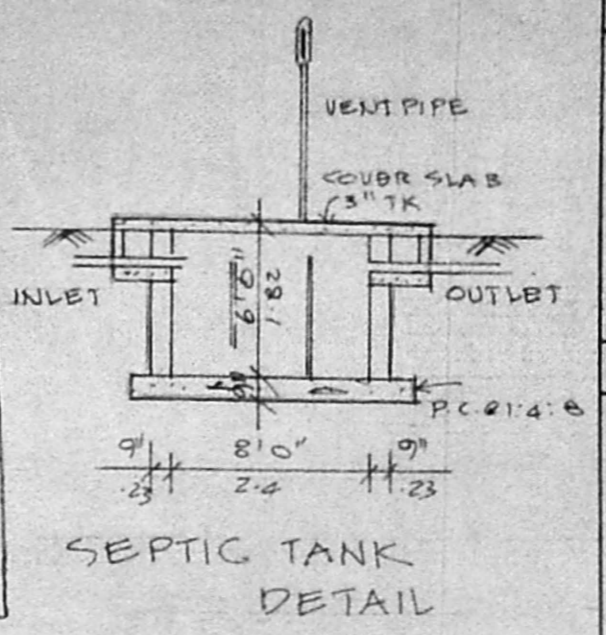

SEPTIC TANK DETAIL

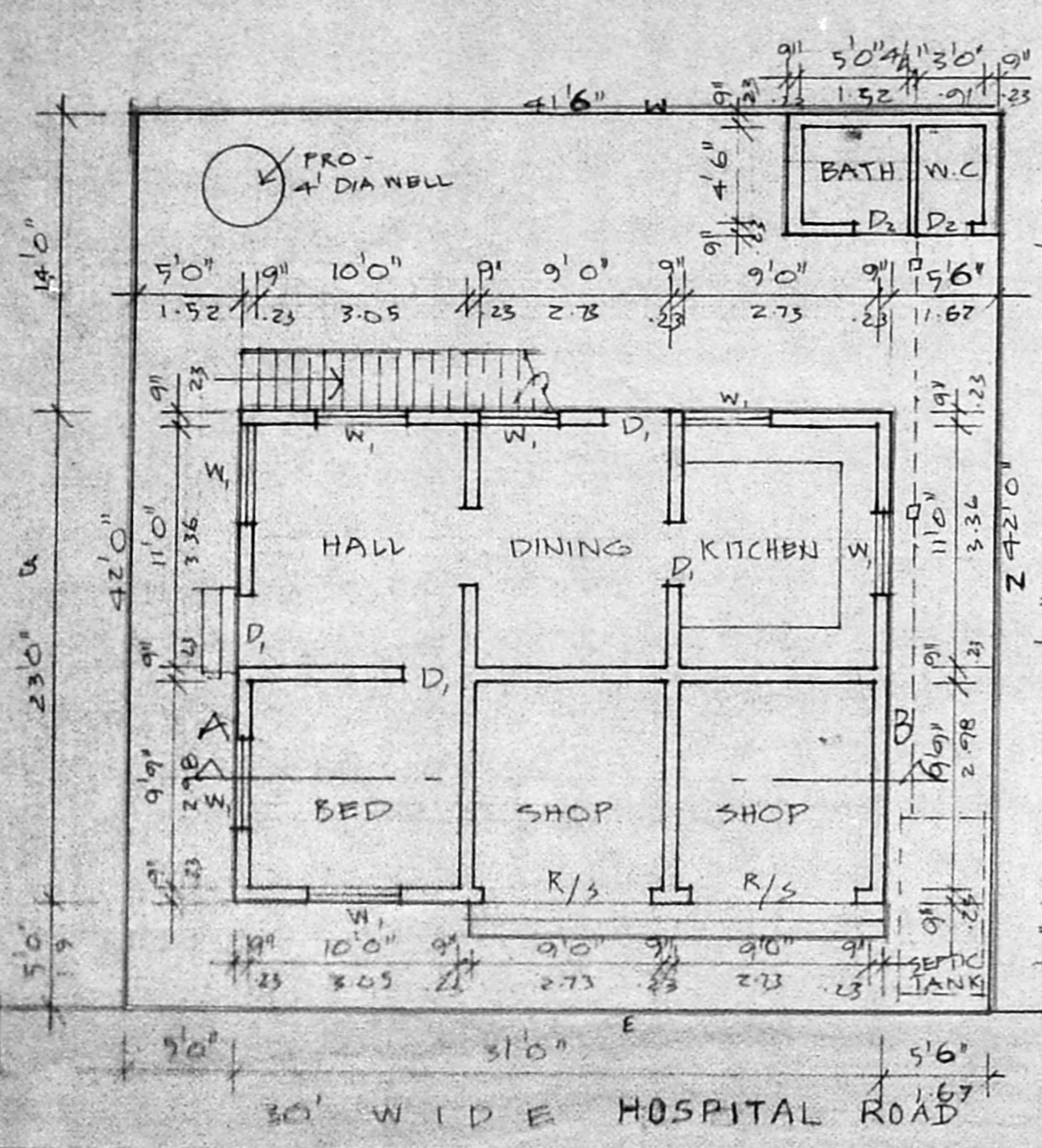

GROUND FLOOR CUM SITE PLAN

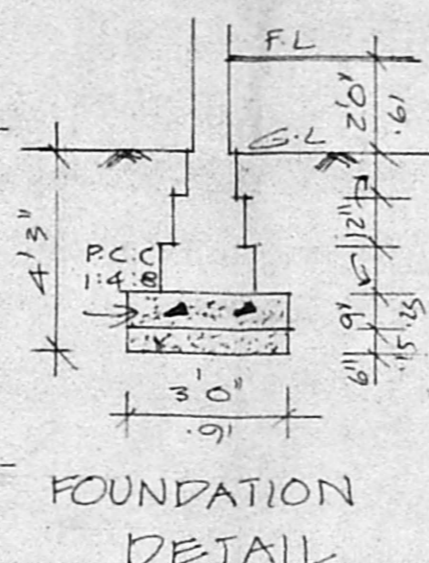

FOUNDATION DETAIL

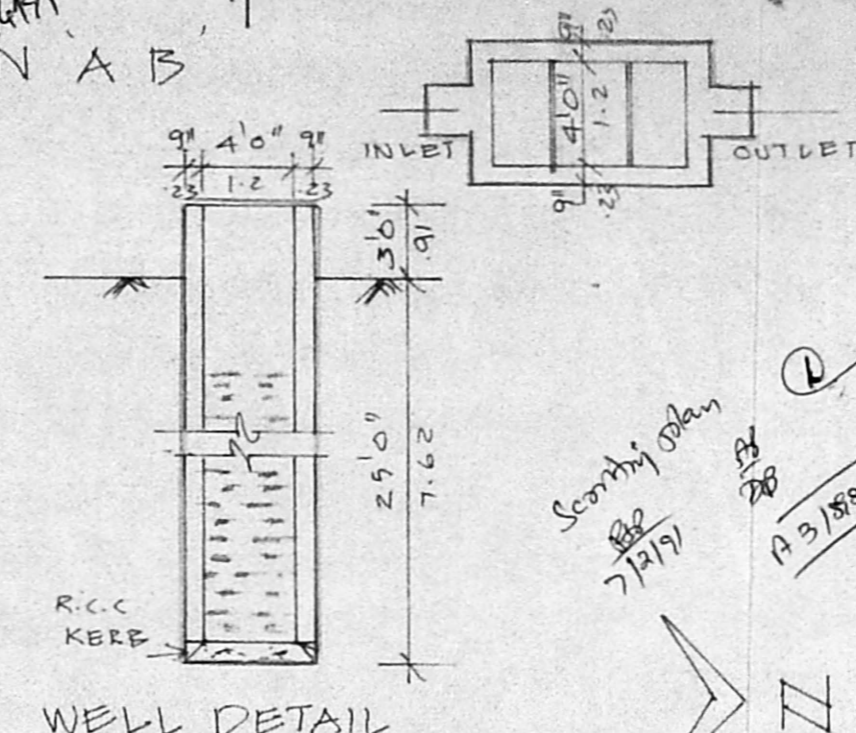

WELL DETAIL

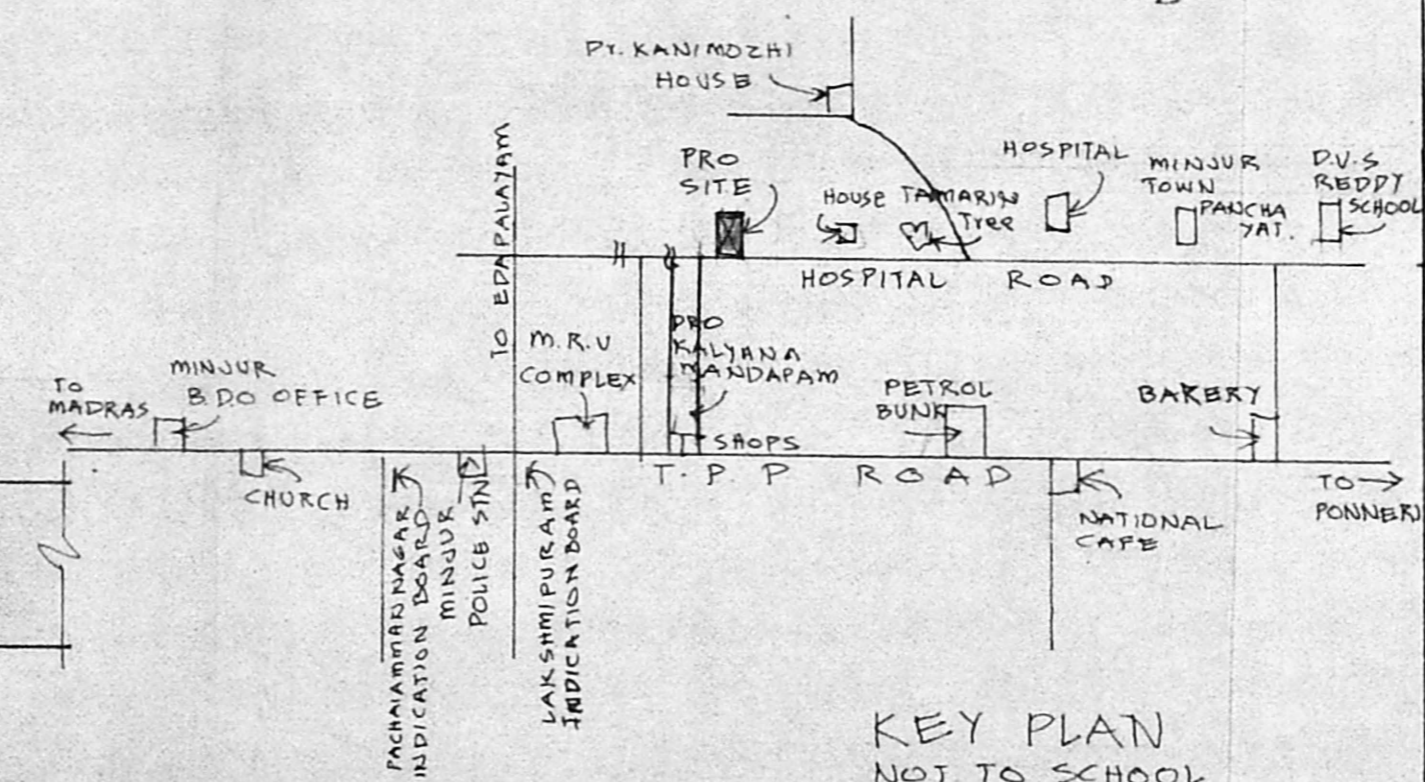

KEY PLAN NOT TO SCHOOL

JOINERY
 D. 3'0" X 7'0" T.W. PANNELED DOOR
 D₂ 2'6" X 7'0" - DOOR
 W. 4'0" X 4'6" T.W. GLAZED WINDOW
 R/S 8'0" X 8'0" ROLLING SHUTTER

SPECIFICATION
 1. SAND FILLING IN FOUNDATION & PLINTH
 2. P.C.C 1:4:8 IN FOUNDATION & FLOORING
 3. BRICK WORK IN 1:4:6
 4. PLASTERING WORK IN 1:4:6
 5. R.C.C WORKS IN 1:2:4

INDEX
 PROPOSALS [Symbol]
 ROADS [Symbol]
 BOUNDARY [Symbol]

AREA DETAILS
 TOTAL TETENT OF SITE : 1743.00 SQ FT
 PRO-GR. FLOOR AREA : 713.00 SQ FT

PRO-DWELLING HOUSE
 IN S NO. 248/3E
 AT MINJUR VILLAGE

SCALE : 1" = 8'0" (1:100)

M. Pijayur
 OWNER'S SIGNATURE

K. Venugopal
 K. VENUGOPAL
 AEE (RHS)
 CONSULTING CIVIL ENGINEER
 LICENSE SURVEYOR CLASS I
 CORPORATION OF MADRAS

LICENSED SURVEYOR